



Erasmus+ Programme

Key Action 1
- Mobility for learners and staff -
Higher Education Student and Staff Mobility

Inter-institutional agreement 2014-2021 **between programme countries**

The institutions named below agree to cooperate for the exchange of students and/or staff in the context of the Erasmus+ programme. They commit to respect the quality requirements of the Erasmus Charter for Higher Education in all aspects related to the organisation and management of the mobility, in particular the recognition of the credits awarded to students by the partner institution.

A. Information about higher education institutions

Name of the Institution (and department, where relevant)	Erasmus code	Contact details (email, phone)	Website (eg. of the course catalogue)
Yıldız Technical University	TR ISTANBU07	Institutional: Assoc.Prof.Dr. Bayram Ali Ersoy (<i>Institutional Erasmus Coordinator</i>) Tel: +90 212 383 5650 E-mail: erasmus@yildiz.edu.tr	http://www.bologna.yildiz.edu.tr/
		Departmental: Zeynep DOĞAN Department of Primary Teaching Tel: +90 (212) 383 4856 E-mail: zeyildiz@yildiz.edu.tr	
Université de Montpellier	F MONTPEL54	Institutional: Institutional Coordinator:	www.umontpellier.fr

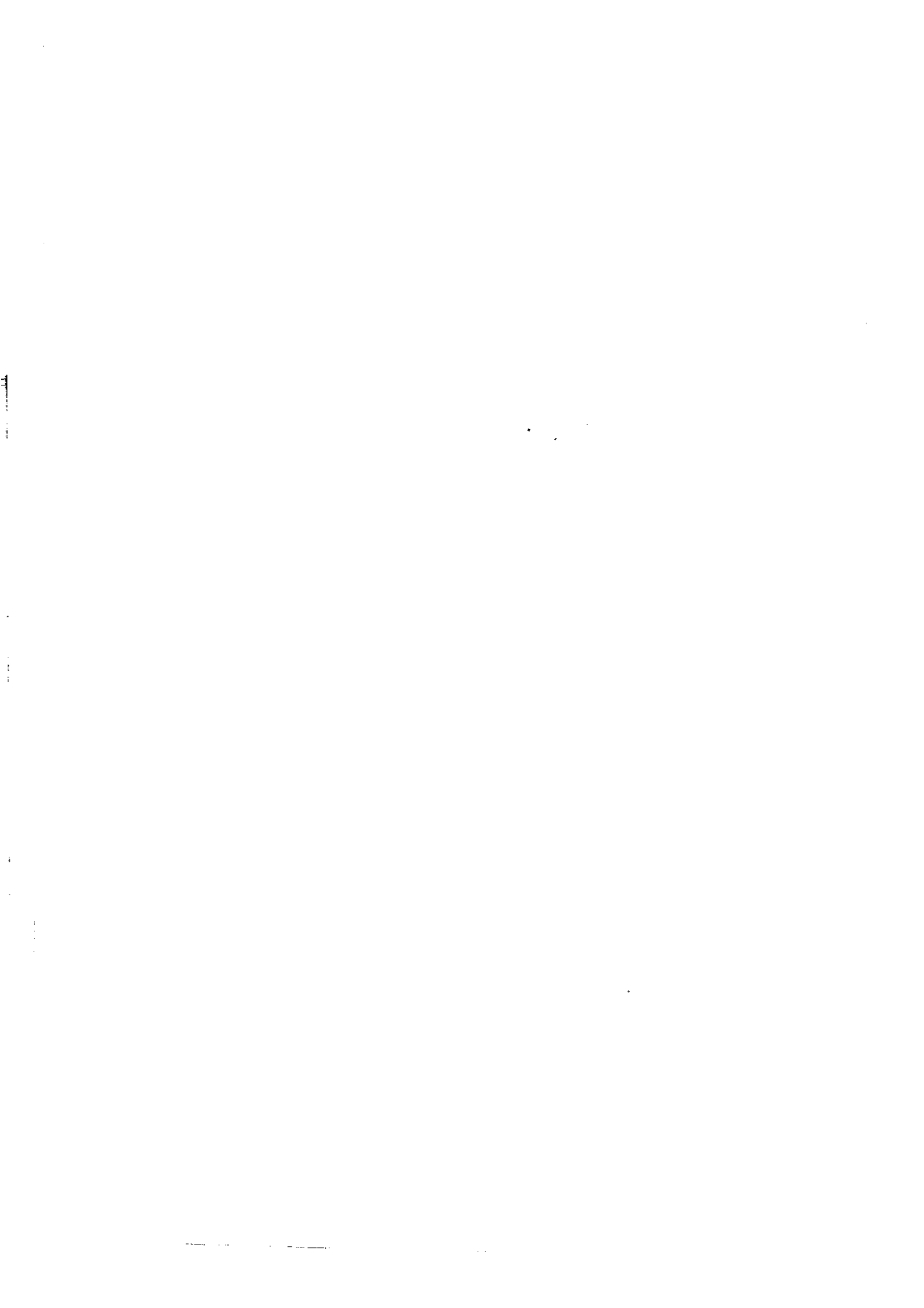

		<p>Céline DELACOURT-GOLLAIN mobility@umontpellier.fr</p> <p>Tel : 00 33 4 34 43 23 23</p> <p>Université de Montpellier Direction des Relations Internationales (site centre ville) Institut de Biologie 4 Boulevard Henri IV CS 19044 34967 Montpellier Cedex 2</p>	
		<p>Departmental: Departmental coordinator: Alain CARLO alain.carlo@umontpellier.fr Tel : 00 33 4 67 61 83 17 Service des Partenariats et des Relations Internationales Faculté d'Éducation de Montpellier 2 place Marcel Godechot BP4152 34092 MONTPELLIER CEDEX 5</p>	<p>http://www.fde.umontpellier.fr</p>

B. Mobility numbers per academic year

[Paragraph to be added, if the agreement is signed for more than one academic year:

The partners commit to amend the table below in case of changes in the mobility data by no later than the end of January in the preceding academic year.]

FROM [Erasmus code of the sending institution]	TO [Erasmus code of the receiving institution]	Subject area code [ISCED]	Subject area name	Study cycle [short cycle, 1 st , 2 nd or 3 rd]	Number of student mobility periods	
					Student Mobility for Studies [total number of months of the study periods or average duration*]	Student Mobility for Traineeships

TR ISTANBU 07	F MONTPEL 54	14	Teacher training	1st,2nd	2 students x 10 months each	Only by individual agreement

FROM [Erasmus code of the sending institution]	TO [Erasmus code of the receiving institution]	Subject area code [ISCED]	Subject area name	Number of staff mobility periods	
				Staff Mobility for Teaching [total number of days of teaching periods or average duration *]	Staff Mobility for Training

C. Recommended language skills

The sending institution, following agreement with the receiving institution, is responsible for providing support to its nominated candidates so that they can have the recommended language skills at the start of the study or teaching period:

Receiving institution [Erasmus code]	Optional: Subject area	Language of instruction 1	Language of instruction 2	Recommended language of instruction level ¹	
				Student Mobility for Studies [Minimum recommen ded level: B1]	Staff Mobility for Teaching [Minimum recommended level: B2]
TR ISTANBU07		English		B1	B2
F MONTPEL54		French		B2	B2

¹For an easier and consistent understanding of language requirements, use of the Common European Framework of Reference for Languages (CEFR) is recommended, see <http://europass.cedefop.europa.eu/en/resources/european-language-levels-cefr>

For more details on the language of instruction recommendations, see the course catalogue of each institution[*Links provided on the first page*].

D. Additional requirements

Additional requirements for Université de Montpellier

Université de Montpellier has the infrastructure to welcome students with disabilities: <http://www.umontpellier.fr/vie-etudiante/sante-social-handicap/>

E. Calendar

1. Applications/information on nominated students must reach the receiving institution by:

Receiving institution [Erasmus code]	Autumn term* [month]	Spring term* [month]
TR ISTANBU07	Online Application Period 15 th May-15 th July	Online Application Period 15 th October-15 th December
F MONTPEL54	15th May	30th November

2. The receiving institution will send its decision within 6 weeks.
3. A Transcript of Records will be issued by the receiving institution no later than 10 weeks after the assessment period has finished at the receiving HEI. *[It should normally not exceed five weeks according to the Erasmus Charter for Higher Education guidelines]*
4. Termination of the agreement

[It is up to the involved institutions to agree on the procedure for modifying or terminating the inter-institutional agreement. However, in the event of unilateral termination, a notice of at least one academic year should be given. This means that a unilateral decision to discontinue the exchanges notified to the other party by 1 September 20XX will only take effect as of 1 September 20XX+1. The termination clauses must include the following disclaimer: "Neither the European Commission nor the National Agencies can be held responsible in case of a conflict."]

F. Information

1. Grading systems of the institutions

TR ISTANBU07:

<http://www.bologna.yildiz.edu.tr/index.php?r=institution/grading>

F MONTPEL54:

The French system uses the 0-20 grading scale. All the grades are assigned out of 20. / Le système de notation français sur 20 attribue des notes comprises entre 0 et 20. Toutes les notes sont sur 20.

The highest possible grade is 20 out of 20, the lowest possible grade is 0 out of 20, the average mark is 10 out of 20. The average mark is required to pass./La meilleure note est 20/20, la plus basse 0/20, la moyenne se situant à 10/20. La note moyenne garantit le succès.

Depending on his / her grade, the student can also get the following honours: / L'étudiant se voit attribuer une mention en fonction de sa note :

- From 10 to 12 out of 20: « mention passable » = pass / De 10 à 12/20 : "mention passable", reçu
- From 12 to 14 out of 20: « mention assez bien » = satisfactory / De 12 à 14 / 20 : "mention assez bien", satisfaisant
- From 14 to 16 out of 20: « mention bien » = good / De 16 à 16 / 20 : "mention bien", bien
- From 16 to 18 out of 20: « mention très bien » = excellent / De 16 à 18 / 20 : "mention très bien", excellent
- From 18 to 20 out of 20: « félicitations » = excellent with honours / De 18 à 20/20 : "félicitations", excellent avec les honneurs

2. Visa and Residence Permit

The sending and receiving institutions will provide assistance, when required, in securing visas for incoming and outbound mobile participants, according to the requirements of the Erasmus Charter for Higher Education.

Information and assistance can be provided by the following contact points and information sources:

Institution [Erasmus code]	Contact details (email, phone)	Website for information
TR ISTANBU07	incoming@yildiz.edu.tr	http://www.goc.gov.tr/main/Eng_3 https://e-ikamet.goc.gov.tr/
F MONTPEL54	fde- relationsinternationales@umontpellier.fr	

3. Insurance

The sending and receiving institutions will provide assistance in obtaining insurance for incoming and outbound mobile participants, according to the requirements of the Erasmus Charter for Higher Education.

The receiving institution will inform mobile participants of cases in which insurance cover is not automatically provided. Information and assistance can be provided by the following contact points and information sources:

Institution [Erasmus code]	Contact details (email, phone)	Website for information
TR ISTANBU07	incoming@yildiz.edu.tr	http://www.sgk.gov.tr/wps/portal/en?CSRT=15758577449206964749 https://e-ikamet.goc.gov.tr/
F MONTPEL54	fde- relationsinternationales@umontpellier.fr	

4. Housing

The receiving institution will guide incoming mobile participants in finding accommodation, according to the requirements of the Erasmus Charter for Higher Education.



Information and assistance can be provided by the following persons and information sources:

Institution [Erasmus code]	Contact details (email, phone)	Website for information
TR ISTANBU07	incoming@yildiz.edu.tr	http://www.eu.yildiz.edu.tr/en/sayfa/8/Erasmus-Student-Network/185
F MONTPEL54	fde- relationsinternationales@umontpellier.fr	

G. SIGNATURES OF THE INSTITUTIONS (legal representatives)

Institution [Erasmus code]	Name, function	Date	Signature²
---------------------------------------	-----------------------	-------------	------------------------------

²Scanned signatures are accepted

TR ISTANBU07	Assoc.Prof.Dr. Bayram Ali Ersoy <i>Institutional Erasmus Coordinator</i>	30.03.17	 YILDIZ TECHNICAL UNIVERSITY 1977 OFFICE
F MONTPEL54	Philippe AUGÉ, Président de l'Université de Montpellier		Le Président de l'Université de Montpellier  Philippe AUGÉ